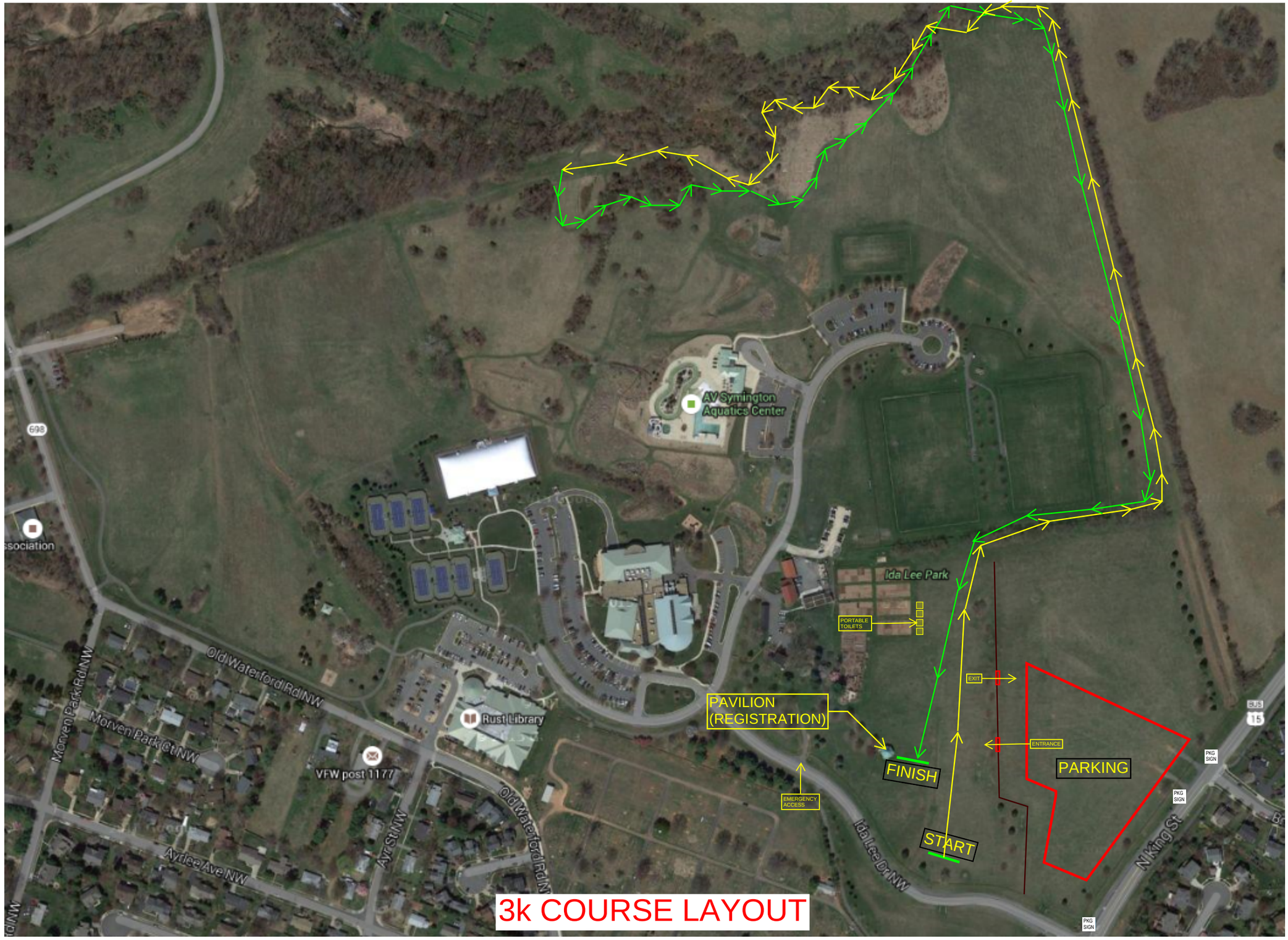NOVA ATHLETIC CLUB INVITATIONAL - IDA LEE PARK, LEESBURG, VA